

TRIM-TEX
EXTERIOR SOLUTIONS

**Window/Door Casing
Bead Submittal Sheet**

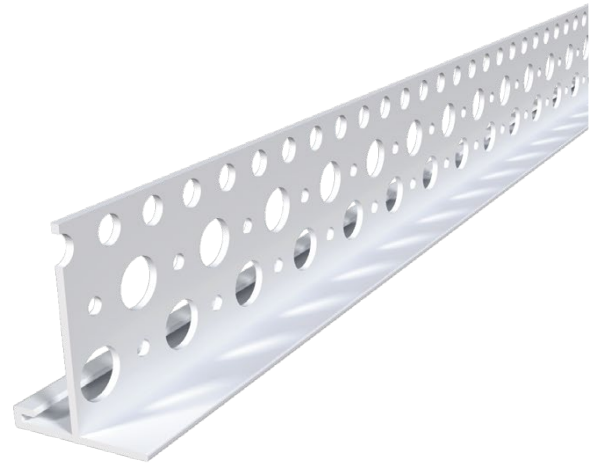

STOCK NO.	A SIZE	B SIZE	LENGTH	PCS. PER BOX
1050-58	1/2"	5/8"	10'	50
1078-58	7/8"	5/8"	10'	50

W/ HOLES	A SIZE	B SIZE	LENGTH	PCS. PER BOX
1058-50WP	5/8"	1/2"	10'	50

Description: The Window/Door Casing Bead is designed to create a sharp, decorative reveal where stucco or plaster butts up against a window or door opening. It establishes a clean, finished edge that adds a dash of flair to exterior transitions.

Advantages: Made from exterior grade PVC. Provides a high impact resistant, rust-proof termination corner.

Applicable Standards: Rigid exterior grade PVC products made by Trim-Tex meet ASTM specifications C926, C1063, C1780, C1861, D1784 and D4216.

Installation: Trim-Tex recommends following established acceptable industry standard installation methods. All butt joints, intersections, and ends should be caulked at the time of installation using elastomeric sealant. When painting Trim-Tex Exterior products, please refer to our painting resources to ensure proper performance and prevent product defects such as warping, oil canning, and buckling.

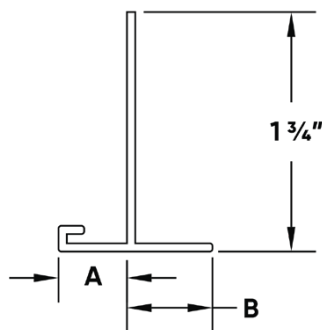

Job Name _____

Contractor _____

Date _____

Approvals (Signatures or Stamps)