

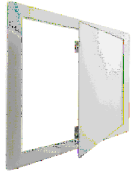

# HANDI-ACCESS DOOR PLASTIC ACCESS PANEL FOR WALLS & CEILINGS



KARP ASSOCIATES, INC.

DATE

## SPECIFICATIONS

### GENERAL SCOPE:

Access doors shall be Karp Type HANDI-ACCESS as manufactured by Karp Associates, Inc., Melville, N.Y. Sizes shall be as indicated on the drawings.

### CONSTRUCTION:

1. Door and frame shall be constructed of  $\frac{1}{8}$ " high impact styrene plastic.
2. Door panel is both hinged and removable for unobstructed access.
3. Door panel is held closed by a snap friction catch and easily opens without the use of special tools.
4. Door is easily installed by applying caulking adhesive to the back of the frame and pressing into place.
5. Finish is white, with attractive lightly textured exposed surfaces ready for painting or wallpapering.

### STANDARD SIZES

DOOR SIZE H X W (IN.)	OPENING DIMENSIONS (IN.)					SHIP WT. (LBS.)
	B	C	D	E	F	
6 x 4	1	5 3/8	3 5/8	6	4	0.25
8 x 8	1	7 3/4	7 3/4	8	8	0.5
9 x 6	1	8 5/8	5 5/8	9	6	.6
12 x 12	1 1/8	11 5/8	11 5/8	12	12	1.2
14 x 14	1 1/4	13 3/4	13 3/4	14	14	1.6
18 x 18	1 3/8	17 1/4	17 1/4	17 1/2	17 1/2	2.5
22 x 22	1 1/4	21 5/8	21 5/8	22	22	3.4
29 x 14	1 5/8	29 1/8	13 13/16	29 3/8	14 1/8	3.8

## PROJECT DATA

Project Name:

Architect:

Contractor:

Agent/Customer Name:

Tagging Instructions:

Special Instructions:

## PROJECT SCHEDULE

Qty.	H	W	No. of Latches	Finish	Remarks

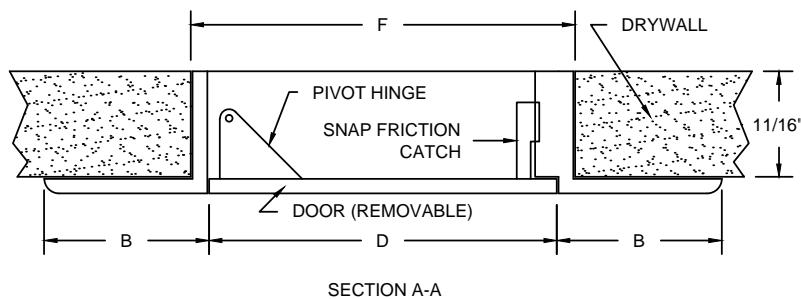
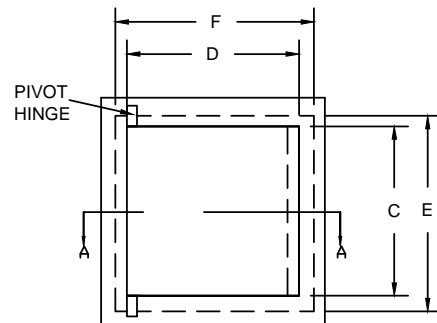

Made with Union Labor